

Center for Cancer Research
Cancer Research Interns

2014
Summer
Internship
Program

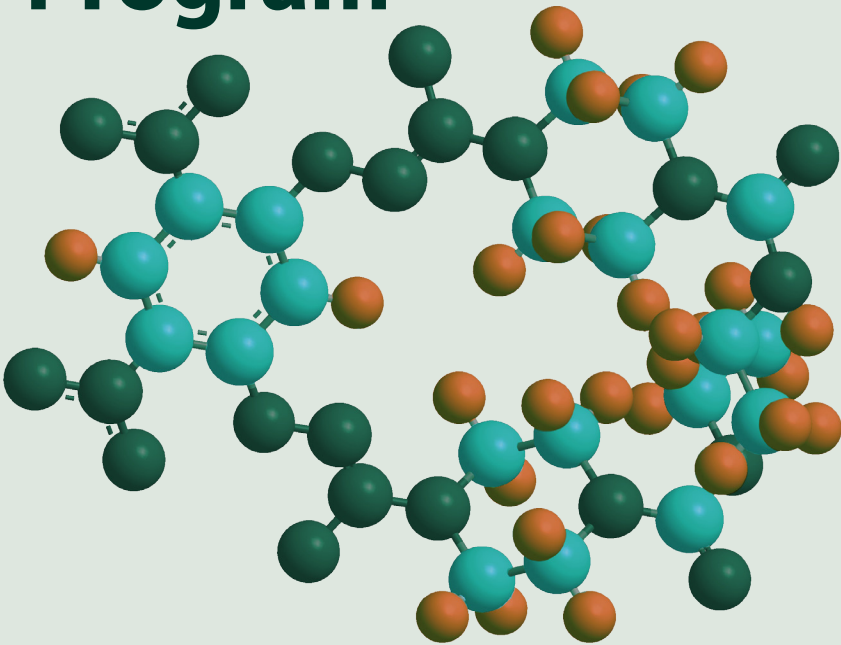

We are pleased to announce the **11th Cancer Research Interns (CRI) Summer Internship Program**, sponsored by the Center for Cancer Research's (CCR's), Office of Training and Education. The focus of this program is to increase diversity. A Selection Panel of NCI scientists and administrators will review the application packages and interview prospective fellows with a GPA of 3.0 or higher, from groups under-represented in biomedical science, or disadvantaged backgrounds (with family income at/below the levels published in the *Federal Register*, Volume 78 (207), October 25, 2013 - page 63993 – see chart).

Size of family	Income level
1	\$22,980
2	\$31,020
3	\$39,060
4	\$47,100
5	\$55,140
6	\$63,180
7	\$71,220
8	\$79,260

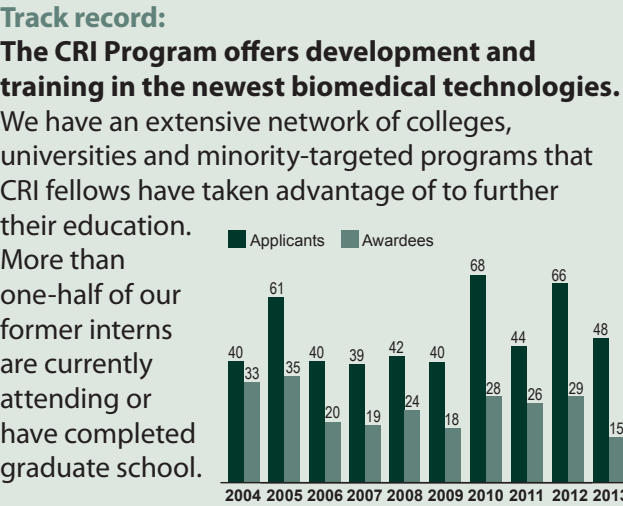

HOW TO APPLY

The complete application package has four components:

1. **On-line application** — www.training.nih.gov **mid-November, 2013, to January 17, 2014**

Two references are required—both should be written by practicing scientists who know you personally and can speak to your ability to train in a biomedical research laboratory.

2. **Statement of Interest** (no more than one typewritten page) should be sent to vb55k@nih.gov with:
- a. Name/school/major/graduation date
 - b. Career objective
 - c. Identification of under-represented group
 - d. Specific cancer-related interests
 - e. Short essay: Describe what you will bring to the program and why this training will make a difference in your academic trajectory.
 - f. Skills, including computer skills

3. **Official Transcript** should be mailed to:

Center for Cancer Research,
Office of Training and Education
9609 Medical Center Drive - 2W 236
Bethesda, MD 20892-9707

4. **Statement of Financial Eligibility** by U.S. mail to the address above.

STUDENT ELIGIBILITY

Applicants must be:

- In good standing, with a GPA of 3.0 or higher. *Official transcript required before training start date.*
- U.S. citizens or permanent residents
- 18 years of age or older
- Students with cancer-related research interests
- From under-represented groups and/or financially disadvantaged backgrounds*

*The following groups are considered under-represented in biomedical science: African Americans/Black Americans, Hispanic/Latino Americans, Native Americans, Alaska Natives, and non-Asian Pacific Islanders

OTHER PROGRAM NOTES

Prospective CRI fellows will be interviewed by the Selection Panel and notified of their acceptance into the Program in early March (2014). Interviews are conducted by telephone.

For information regarding stipend amounts, please go to: <http://intranet.cancer.gov/admin/crta/appendix1.htm>.

All CRI fellows are required to present posters for the NIH annual Summer Intern Poster Day in Bethesda and/or the Summer Student Poster Day in Frederick, Maryland.

If you have any questions, please contact:

Vi Black, Program Manager
Office of Training and Education,
CCR, NCI, NIH, DHHS
9609 Medical Center Drive - 2W 236
Bethesda, MD 20892-9707
Telephone: 240-276-7786

Special Note: Financial support for the 2013 CRI summer program is contingent on availability of funding.

205077

