

NCI Flow Cytometry: Bone Marrow Aspirate

⌘ Before Collection Day:

☒ Request testing schedule:

☒ Yuan, Constance

yuanc@mail.nih.gov

☒ Wang, Hao-Wei

hao-wei.wang@nih.gov

☒ CRIS order: **Flow Cytometry, Bone Marrow**
scheduling.com: **MORNING** collection

⌘ On Collection Day: **DELIVERY Cutoff 1:00 p.m.**

☒ Retrieve heparinized syringe (3SWN Procedures unit)

☒ In SoftID, print specimen label

⌘ Transfer **3-5ml bone marrow aspirate** into heparinized syringe

☒ Draw small bubble into syringe (for mixing purposes)

☒ invert 5 times mixing heparin with aspirate material to prevent clotting

STAT Transport (dry) to Room 3S-240 / 3S-238

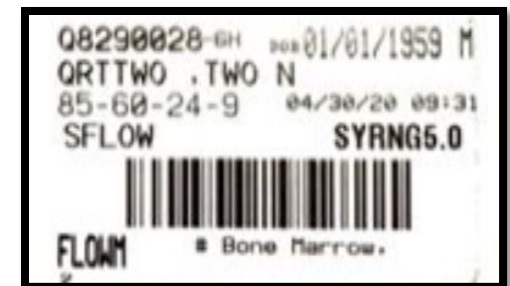
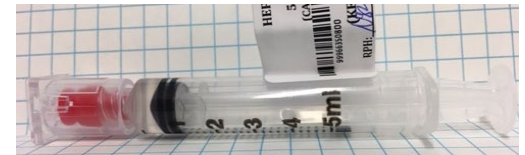

Where can I find FLOW information?



⌘ Flow Cytometry webpage:

<https://ccrod.cancer.gov/confluence/display/CCRLP/Flow+Cytometry>

Acting Supervisor: Truc Ho

Rm: 3S241 Office: 301-480-8834